STAHLEY

MAIN FLOOR PLAN
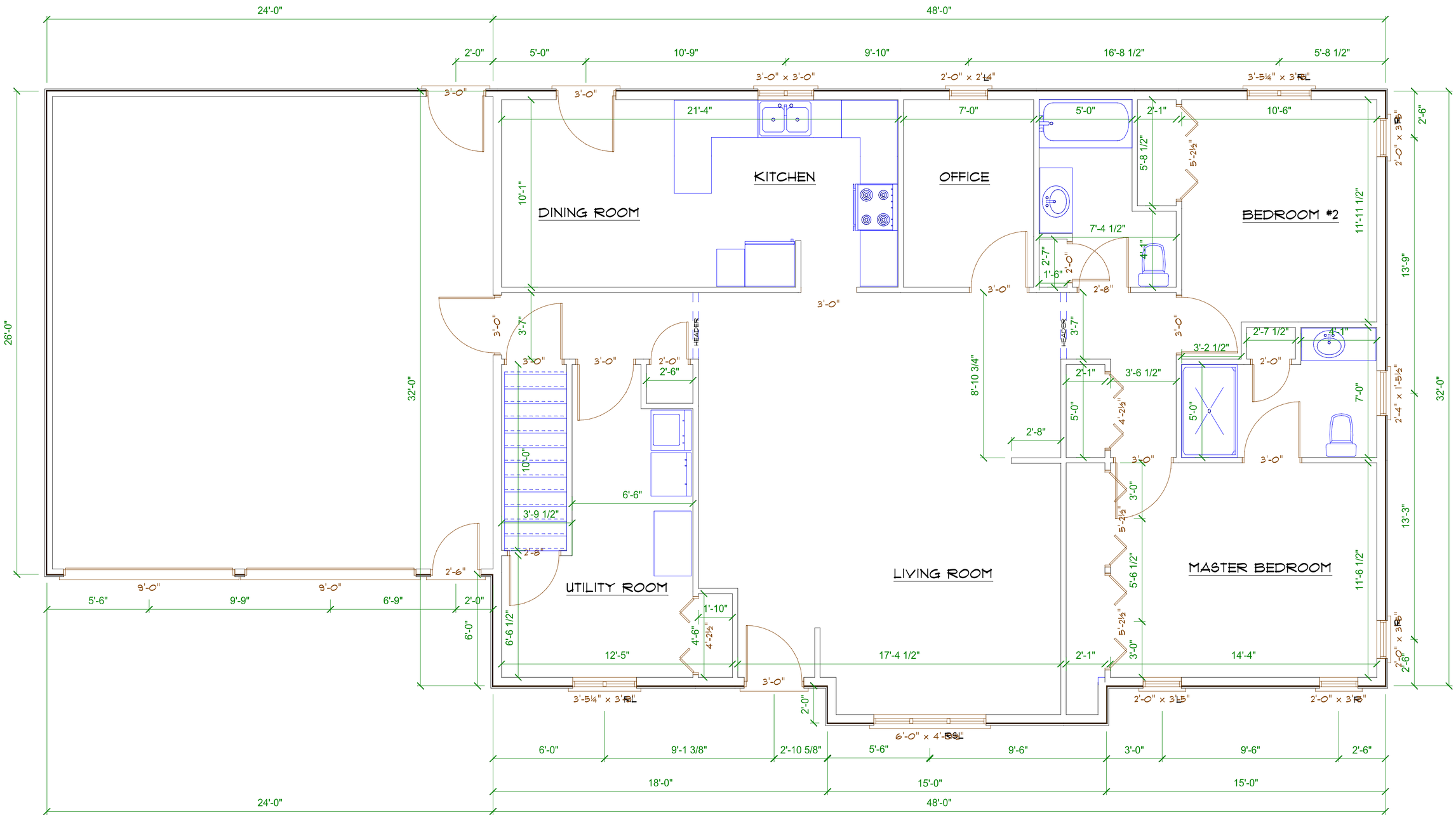
SCALE: 1/4" = 1'-0"